

Abraham Thompson

Abraham Thompson

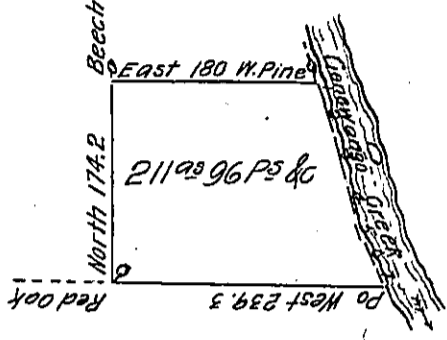

Courses & Distances  
down creek from W. Pine }

No 1	S 19 E	16
2	S 21 E	26
3	S 14 1/2 E	44
4	S 8 E	34
5	S 15 E	20
6	S 29 E	28
7	S 35 E	18 to Post

Ethan Jackson Wt

C 86 162

Draft of a tract of land situate in Conewango township, Warren County

West of, and adjoining Conewango Creek, Surveyed 30<sup>th</sup> September 1820, for  
Michael McKinney on Improvement and Settlement.

John Irwin D.S.

Jacob Spangler Esq<sup>r</sup>  
Surveyor General of Pa.

IN TESTIMONY that the above is a copy of the original remaining on file in  
the Department of Internal Affairs of Pennsylvania, made  
conformably to an Act of Assembly approved the 16th day of  
February, 1833, I have hereunto set my Hand and caused  
the Seal of said Department to be affixed at Harrisburg,  
this thirteenth day of March 1906

*Isaac R. Brown*  
Secretary of Internal Affairs.